



Farmers Electric Cooperative

A Touchstone Energy® Cooperative 

301 N. Hillcrest
Sulphur Springs, TX 75482

2000 I-30 E
Greenville, TX 75402

108 W. Marble
Wylie, TX 75098

Tuesday, March 12, 2019

Office of Hopkins County Judge
PO Box 288
Sulphur Springs TX 75483

Farmers Electric Cooperative Member: KENNETH ALLEN
Service Order Number: 1908004623

Greetings:

Farmers Electric Cooperative, Inc. is requesting permission to construct electrical power distribution facilities which will cross County Road CR 3545 which is located near FEC Pole#092616 on CR 3545 in Hopkins County, Texas.

Site location map and construction sketches are enclosed. The construction sketch details the proposed work. All road crossings will have a minimum vertical clearance of 22 feet.

If you have any questions, please contact me at any time.

Sincerely,

Matthew Walker

Project Coordinator
mwalker@farmerselectric.coop
Phone 903-441-1368

Submitted by Brandon Darrow
bdarrow@farmerselectric.coop
Field Engineering Coordinator

Enclosures

County Approval Section:

Approved:

Denied:

Authorized Signature: _____

Wade Butts

Date: 9-5-19

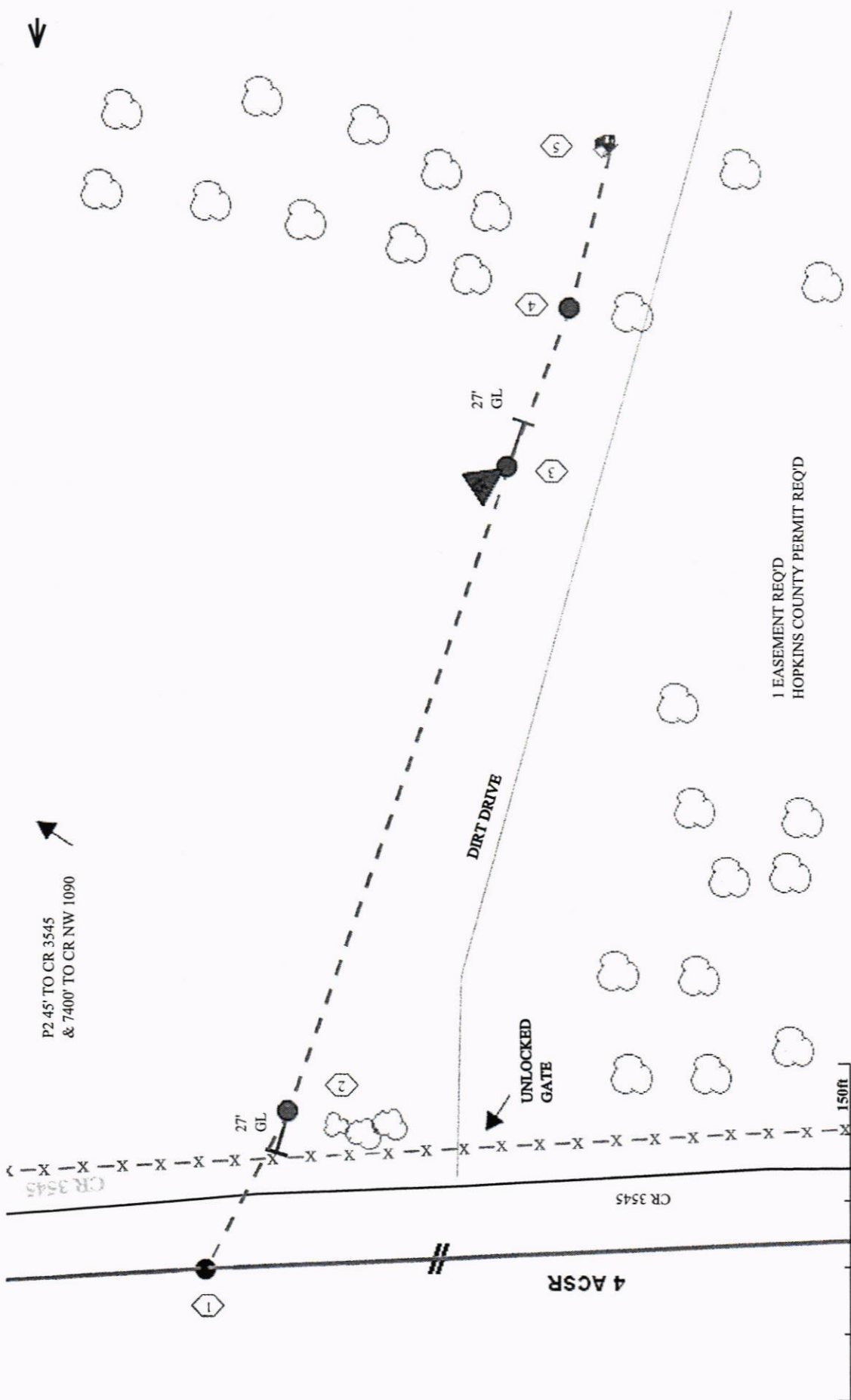

P2.45' TO CR 3545
& 7400' TO CR NW 1090

DIRT DRIVE

UNLOCKED
GATE

1 EASEMENT REQ'D
HOPKINS COUNTY PERMIT REQ'D

4 ACSR

CR 3545

CR 3545

150ft

County Road 3545

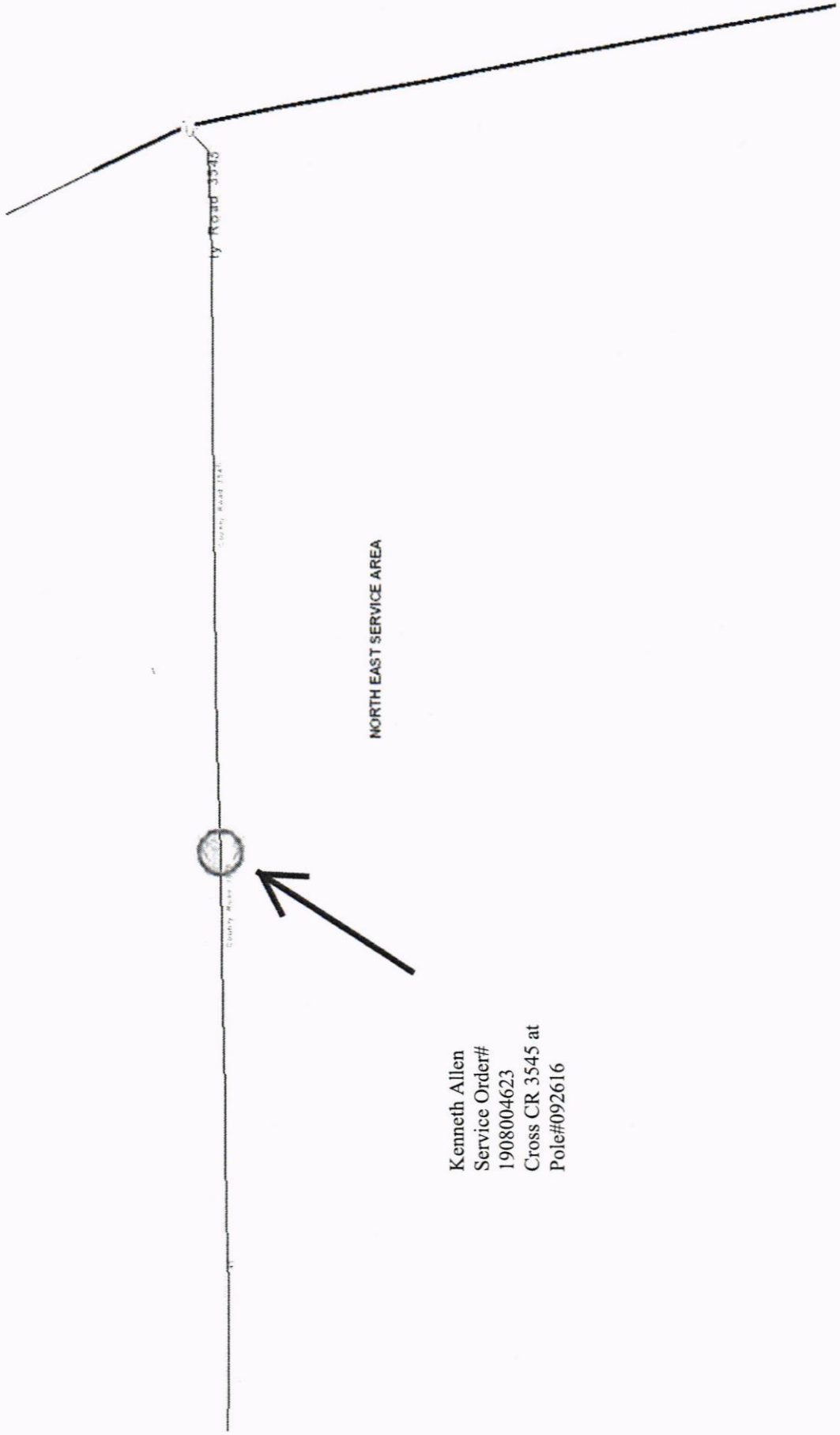

Kenneth Allen
Service Order#
1908004623
Cross CR 3545 at
Pole#092616